

# FARRIS, HANSEN & COOPER, INC.

ENGINEERING, SURVEYING AND LAND PLANNING

715 W. WALWORTH ST. - P.O. Box 487 - ELKHORN, WI 53121

NORTHWEST  
COR. SEC. 6, T. 1 N., R. 17 E.

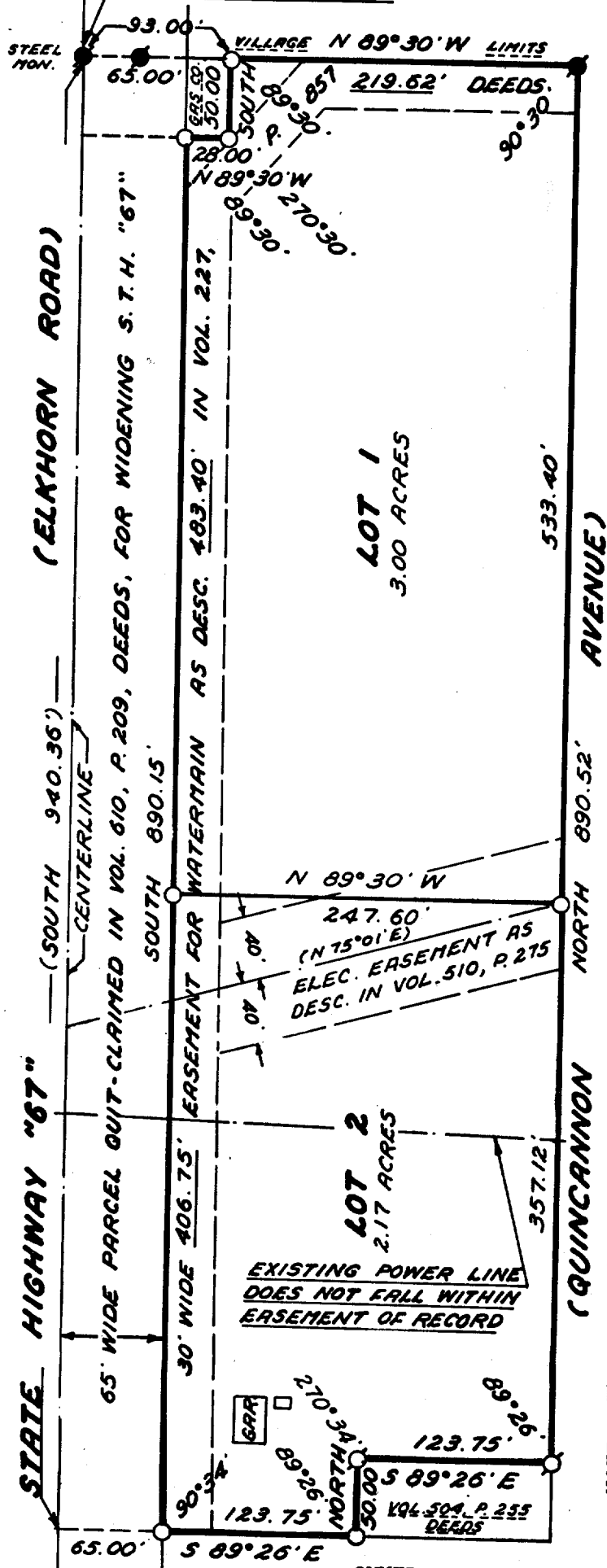

CERTIFIED SURVEY MAP NO. \_\_\_\_\_

## SURVEYOR'S CERTIFICATE

I, Daniel D. Cooper, registered land surveyor, do hereby certify that at the direction of Michael and Anna Quincannon, owners, and in full compliance with the provisions of Chapter 236.34 of the Wisconsin Statutes and the Subdivision Ordinance for the Village of Williams Bay, that I have surveyed, mapped and divided the following described parcel:

Part of the Northwest 1/4 of Section 6, Town 1 North, Range 17 East, Village of Williams Bay, Walworth County, Wisconsin, described as follows:

Commencing at the Northwest corner of said Section 6; thence S 89°30' E 93.00 feet to the place of beginning;

Thence South 50.00 feet; thence N 89°30' W 28.00 feet to the Easterly right-of-way line of State Highway "67"; thence South 890.15 feet along said Easterly right-of-way line; thence S 89°26' E 123.75 feet; thence North 50.00 feet; thence S 89°26' E 123.75 feet; thence North 890.52 feet; thence N 89°30' W 219.62 feet to the place of beginning. Containing 5.17 acres of land, more or less.

NOTE: The westerly line of the Northwest 1/4 of Section 6, T. 1 N., R. 17 E., is assumed to bear "NORTH" as previously recorded.

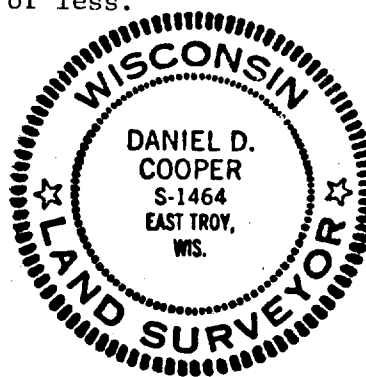

*Daniel D. Cooper*  
Daniel D. Cooper, RLS No. 1464  
Dated this 12 day of July, 1979.

## VILLAGE BOARD APPROVAL

A resolution was made by the Village of Williams Bay Village Board on \_\_\_\_\_ day of \_\_\_\_\_, 1979, to approve the Certified Survey Map as hereon shown.

OWNER: Michael and Anna Quincannon

0 50 100  
SCALE IN FEET  
1"=100'

Virginia L. Stenus, Clerk

PROJ. NO. 1553

11-417F

- LEGEND
- Concrete Monument Found
  - Iron Pipe Found
  - 1" Dia. x 24" Iron Pipe Set, 1.13 lb./lin. ft.
  - ( )—Record Dimension

UP-41 + Part of UP-42